

Carotid Duplex Ultrasound Technical Data Worksheet

Name:	MR #:	Date:
Indication:		Done by:
Technical comments:		

Right Carotid

Summary of three-view imaging:

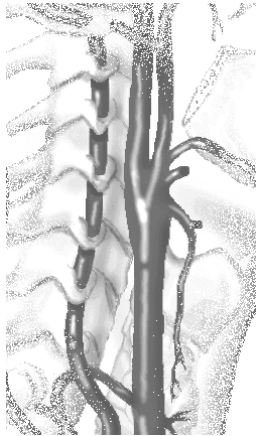

Left Carotid

Summary of three-view imaging:

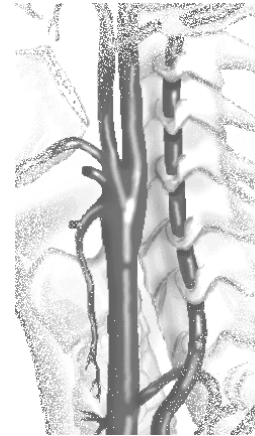

	Peak Systole	Peak End Diastole
CCA proximal:	cm/sec	cm/sec
CCA mid:	cm/sec	cm/sec
CCA distal:	cm/sec	cm/sec
Bulb:	cm/sec	cm/sec
ICA prox:	cm/sec	cm/sec
ICA mid:	cm/sec	cm/sec
ICA distal:	cm/sec	cm/sec
ECA:	cm/sec	cm/sec
Vertebral:	cm/sec	cm/sec
Comment:		
ICA/CCA Systolic Ratio		
ICA/CCA Diastolic Ratio		

	Peak Systole	Peak End Diastole
CCA proximal:	cm/sec	cm/sec
CCA mid:	cm/sec	cm/sec
CCA distal:	cm/sec	cm/sec
Bulb:	cm/sec	cm/sec
ICA prox:	cm/sec	cm/sec
ICA mid:	cm/sec	cm/sec
ICA distal:	cm/sec	cm/sec
ECA: cm/sec	cm/sec	cm/sec
Vertebral:	cm/sec	cm/sec
Comment:		
ICA/CCA Systolic Ratio		
ICA/CCA Diastolic Ratio		

Technical data and commentary only; this document does not constitute a formal medical impression or final report.